ROHS Compliant

MAPX	MODIFICATION	DATE	DRAW	APPROVE

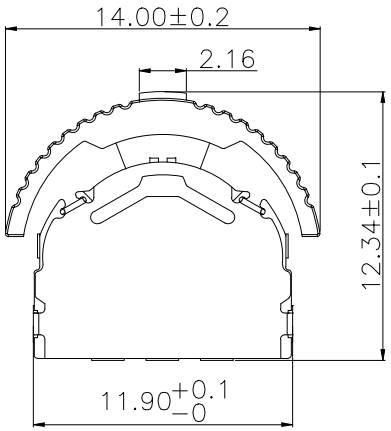

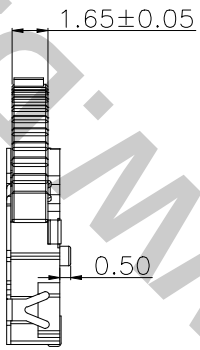

A向与B向左右拨动到18度时不可进行下按操作，因底座始终为塑料，并不是铁块，如按压力过大会导致基座破裂.

拨动方向说明A向与B向只能左右拨动不可左右拨动时进行下按操作C向操作则只能下按

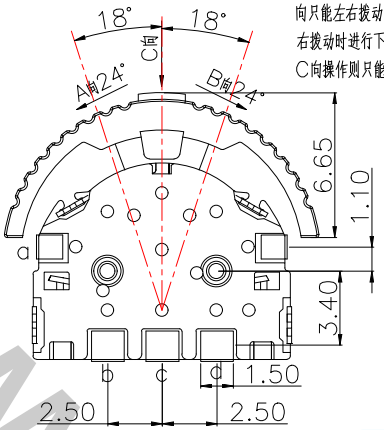

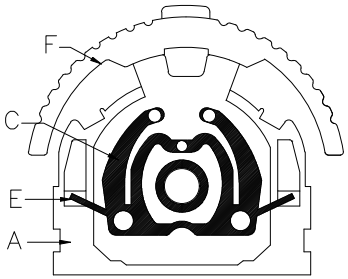

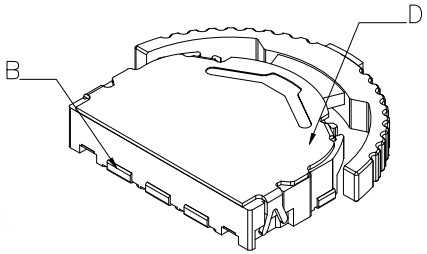

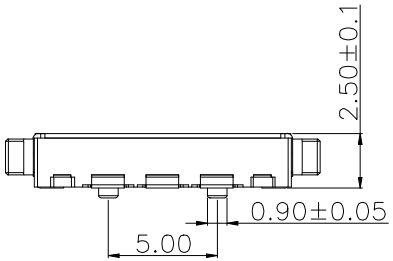

A向24°a与b通

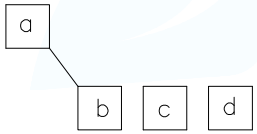

B向24°a与d通

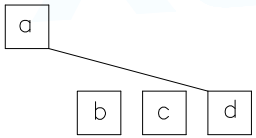

C向1 a与c通

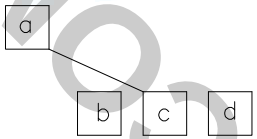

项目		标准
电气性能	额定电流 Rated Current:	0.1A MAX
	额定电压 Rated voltage:	DC 12V
	接触电阻 Contact resistance:	≤100mΩ
	绝缘电阻 Insulation Resistance:	≥100MΩ
	耐压强度 Compressive strength:	AC110V 50Hz/1 min
机械性能	操作力度 Operating force:	2−80±50gf 205±50gf
	机械寿命 Mechanical life:	10,000 cycles Min
	操作行程 Operation Stroke:	1.0±0.2mm
环境性能	温度范围 Temperature Range:	−10°C~+60°C

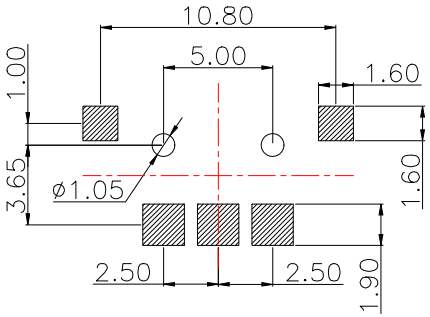

NO.	零件名称 Part Name	Q'TY	材料 Material	镀涂 Plating coating	颜色 colour
F	手柄	1	尼龙	/	黑色
E	弹簧	1	不锈钢丝	/	原色
D	盖板	1	不锈钢	/	原色
C	簧片	1	覆银铜	单边覆银	白色
B	嵌件	1	磷铜	整体镀银	银白色
A	底座	1	尼龙	/	黑色

MANUFACTURE DWG

东莞市讯普电子科技有限公司
DongGuan XunPu Electronics Co,Ltd

UNLESS OTHERWISE SPECIFED TOLERANCES

DECIMALS:	ANGLES:
X.:±0.30	X.°:±5°
X.X:±0.20	X.X°:±3°
X.XX:±0.10	X.XX°:±2°

CUSTOMER COPY

TITLE: 拨轮开关系类

PAR	QS−301−AGS5P	
DWN	Lucas	
CHKD	Ethan	
APVD	Jacob	
SCALE1:1	UNIT:MM	
SIZE:A4	SHEET:1F1	REV:A

SZXZ.WWW.WOO.RZKZ.COM